Hooray For Tigers
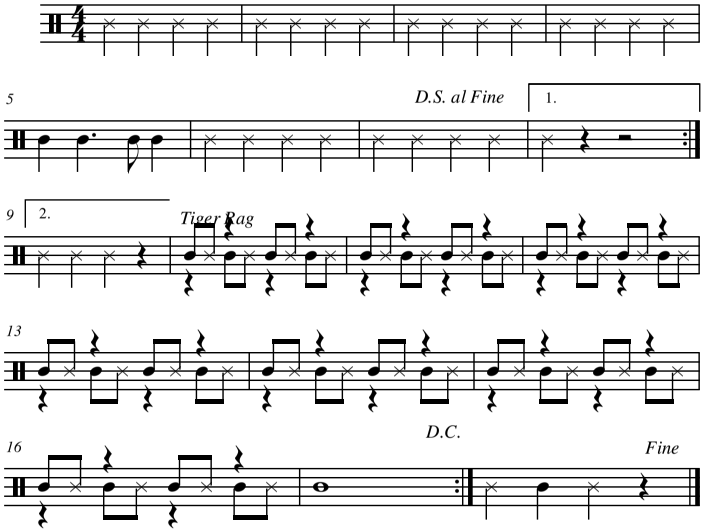
Cymbal Line